BÁO CÁO THỰC HÀNH MÔN: Hệ điều hành Win Server

Bài thực hành số: Lab 2

Họ và tên: Nguyễn Việt Hoàng

Mã sinh viên: 231230791

Lớp: N01

Yêu cầu	Nội dung yêu cầu	Kết quả
I	Nâng cấp máy chủ Windows Server 2022 lên Domain Controller và Join Domain	

I.1	Đặt tên các máy	Máy WinSer 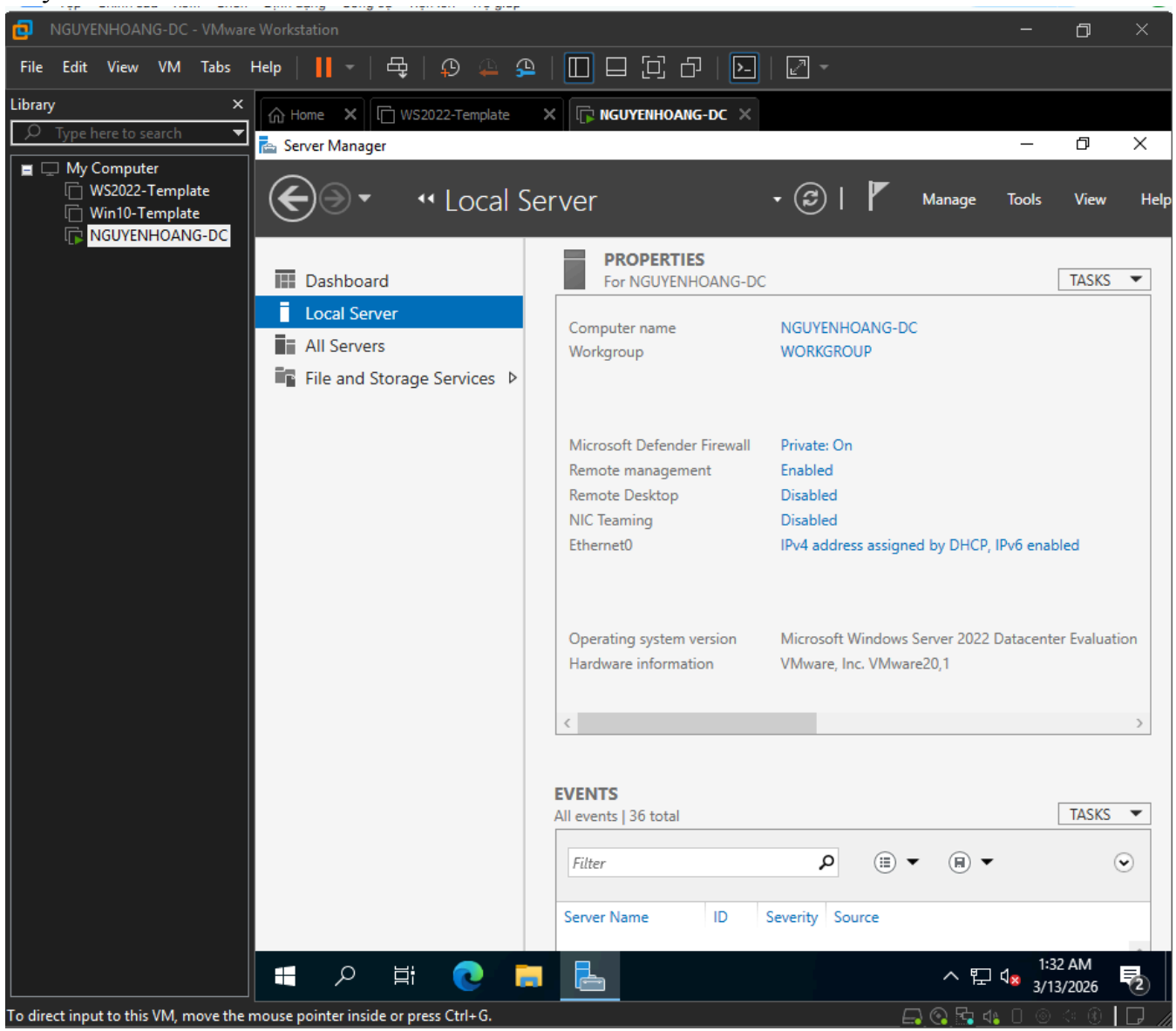

Máy Win10 1

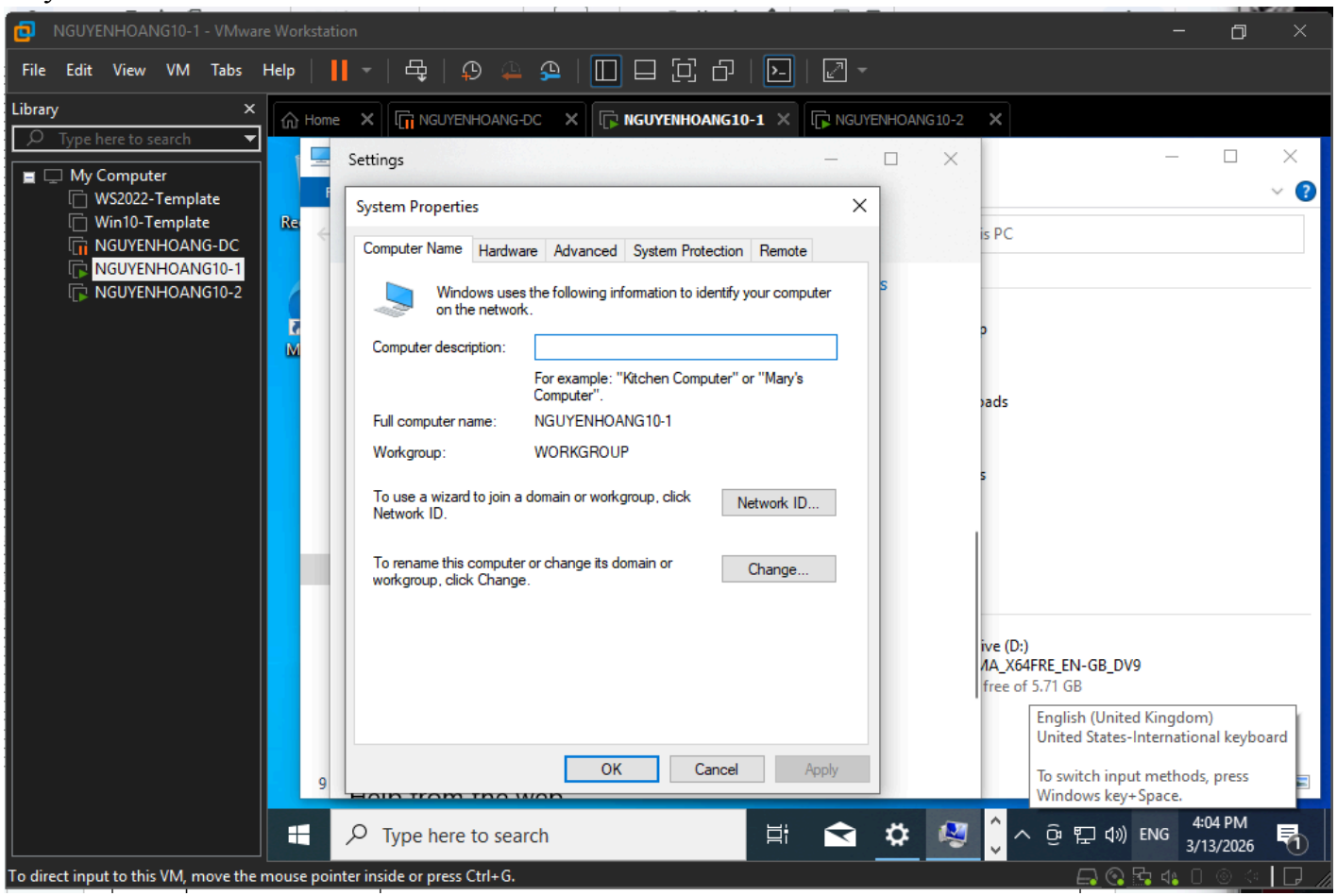
NGUYENHOANG10-1 - VMware Workstation
File Edit View VM Tabs Help
Library
Type here to search
My Computer
WS2022-Template
Win10-Template
NGUYENHOANG-DC
NGUYENHOANG10-1
NGUYENHOANG10-2
Home
NGUYENHOANG-DC
NGUYENHOANG10-1
NGUYENHOANG10-2
Settings
System Properties
Computer Name
Hardware
Advanced
System Protection
Remote
Windows uses the following information to identify your computer on the network.
Computer description:
For example: "Kitchen Computer" or "Mary's Computer".
Full computer name: NGUYENHOANG10-1
Workgroup: WORKGROUP
To use a wizard to join a domain or workgroup, click Network ID.
Network ID...
To rename this computer or change its domain or workgroup, click Change.
Change...
OK
Cancel
Apply
English (United Kingdom)
United States-International keyboard
To switch input methods, press Windows key+Space.
Type here to search
ENG
4:04 PM
3/13/2026
To direct input to this VM, move the mouse pointer inside or press Ctrl+G.

		Máy Win10 2 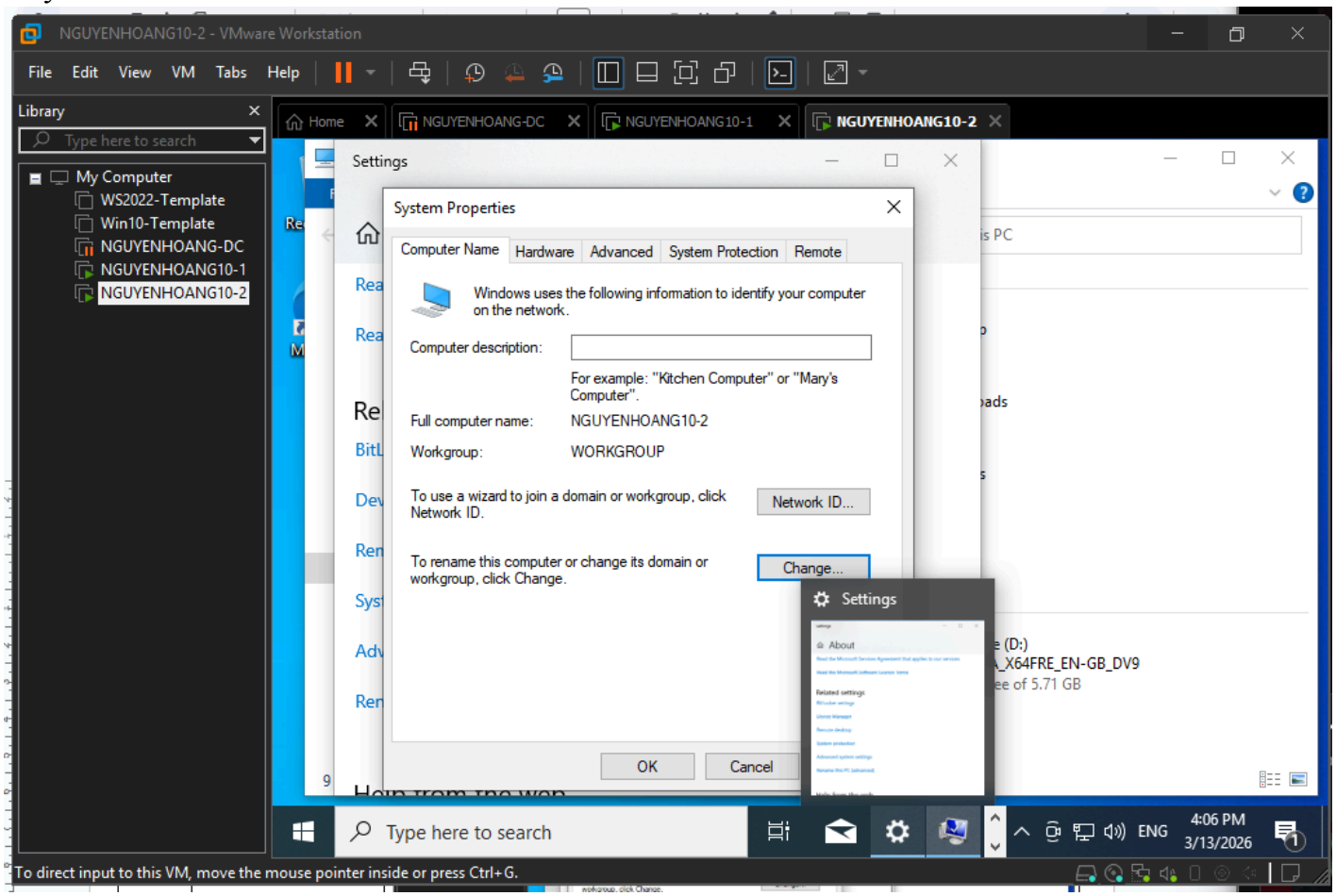 NGUYENHOANG10-2 - VMware Workstation File Edit View VM Tabs Help Library Type here to search My Computer WS2022-Template Win10-Template NGUYENHOANG-DC NGUYENHOANG10-1 NGUYENHOANG10-2 Home NGUYENHOANG-DC NGUYENHOANG10-1 NGUYENHOANG10-2 Settings System Properties Computer Name Hardware Advanced System Protection Remote Windows uses the following information to identify your computer on the network. Computer description: For example: "Kitchen Computer" or "Mary's Computer". Full computer name: NGUYENHOANG10-2 Workgroup: WORKGROUP To use a wizard to join a domain or workgroup, click Network ID. Network ID... To rename this computer or change its domain or workgroup, click Change. Change... OK Cancel Settings Type here to search ENG 4:06 PM 3/13/2026 To direct input to this VM, move the mouse pointer inside or press Ctrl+G.

I.2	Nâng cấp máy hệ điều hành Windows Server 2022 lên thành Domain Controller	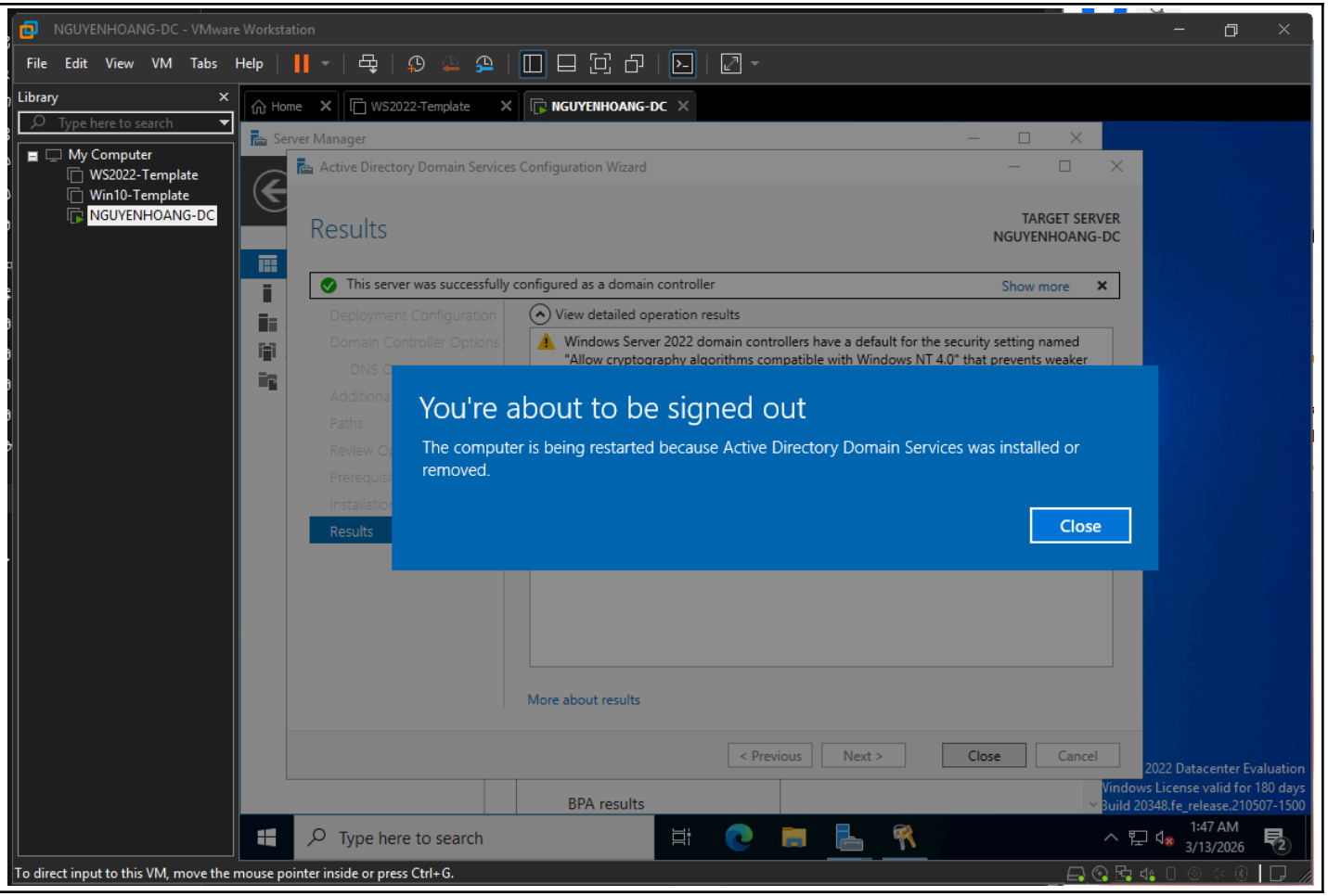

		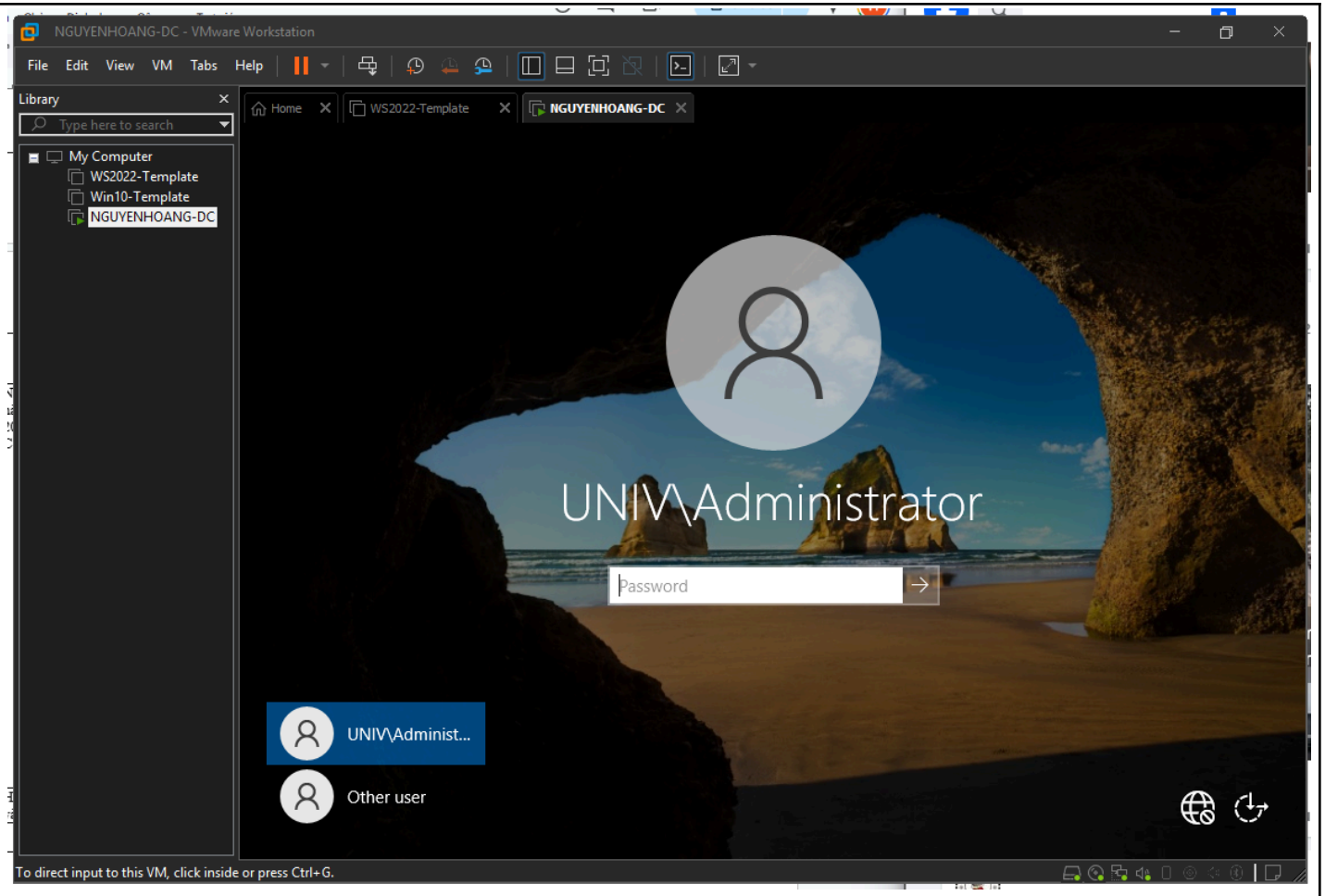
I.3	Hai máy Windows 10 join vào Domain và kết nối	Ping đến máy Server

Máy HOANGNGUYEN10-1

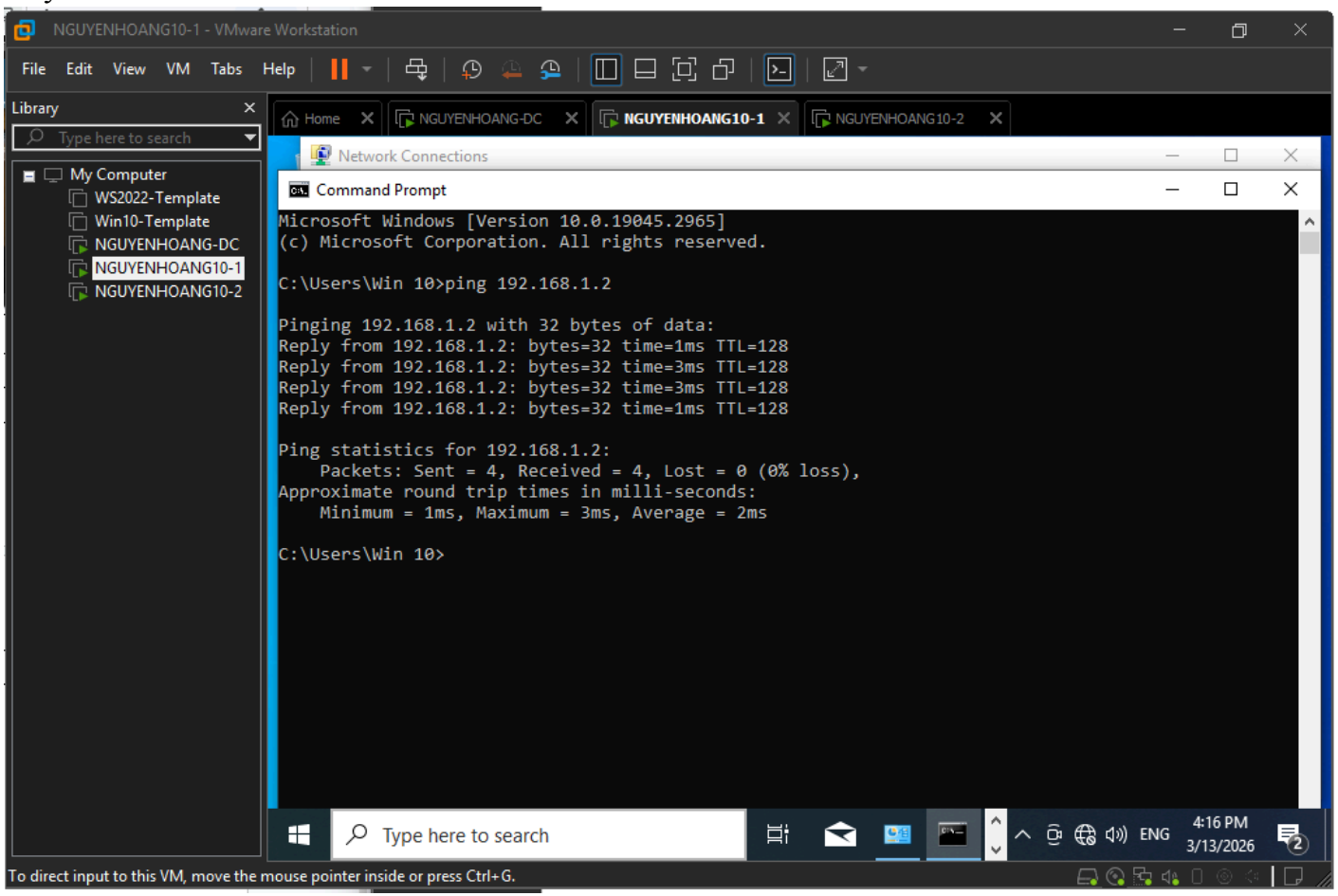

Máy HOANGNGUYEN10-2

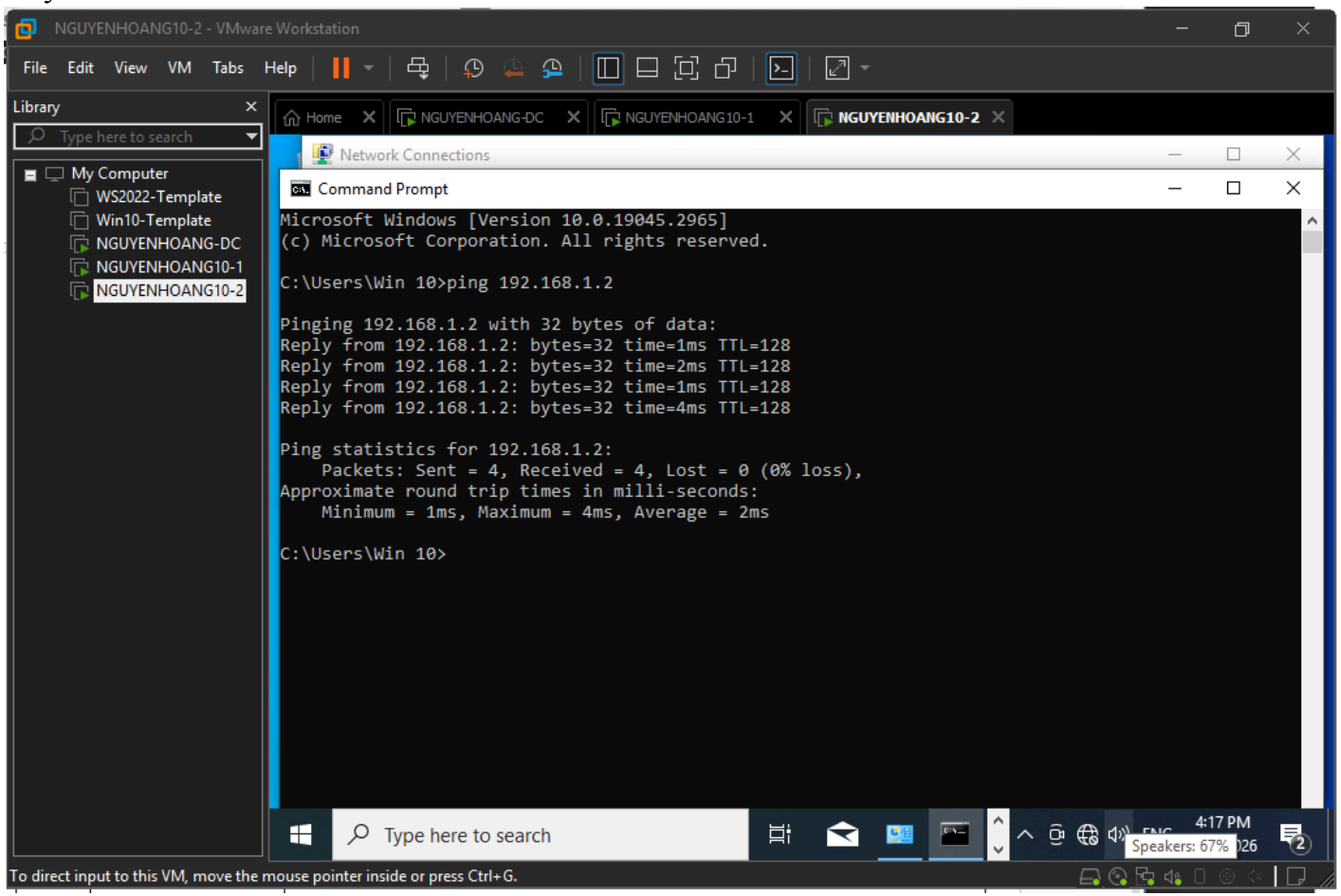

Join Domain

		Máy HOANGNGUYEN10-1 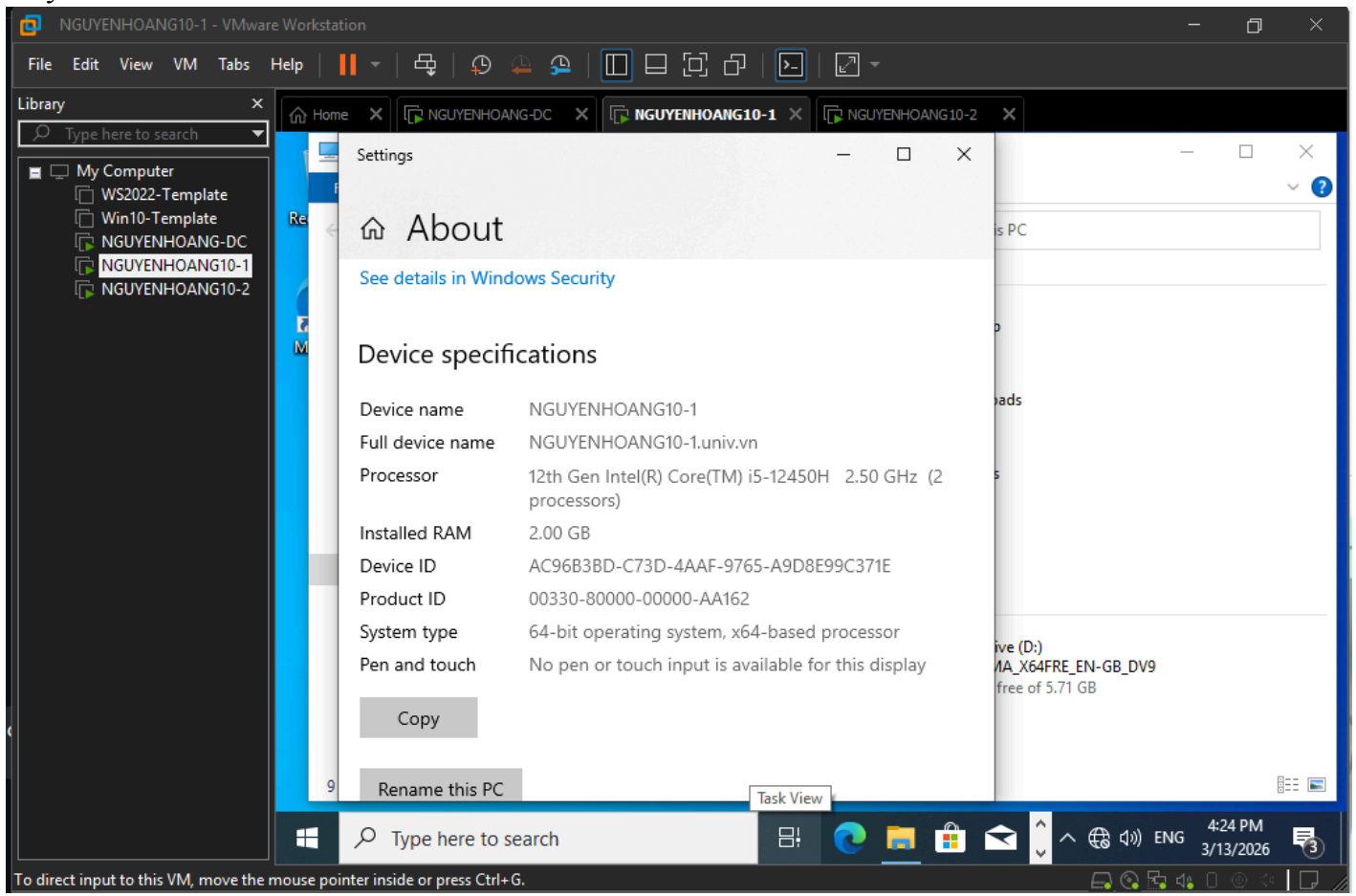

		Máy HOANGNGUYEN10-2 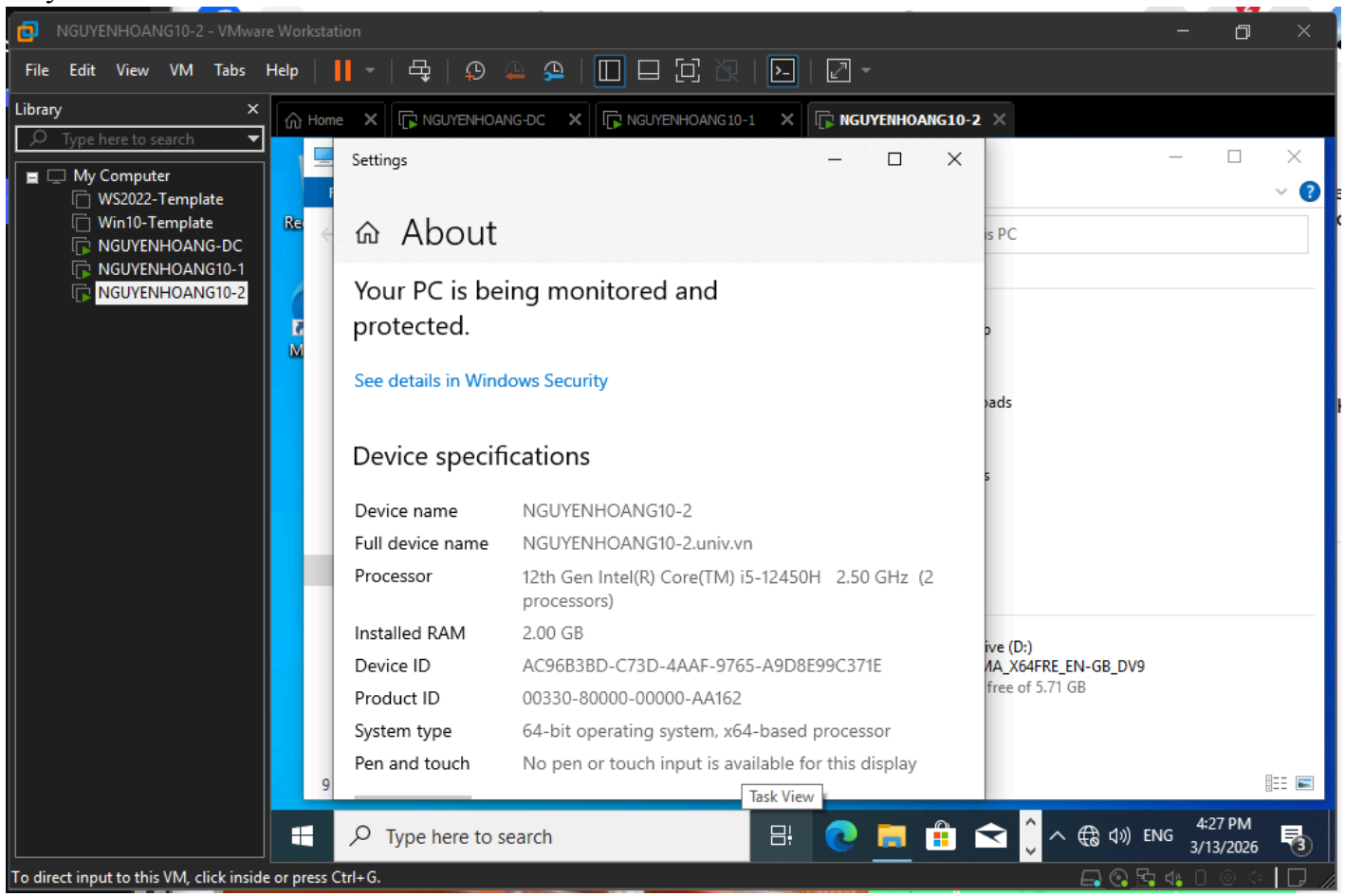
II	Cài đặt và cấu hình Additional Domain Controller	

II.1	Đặt tên các máy	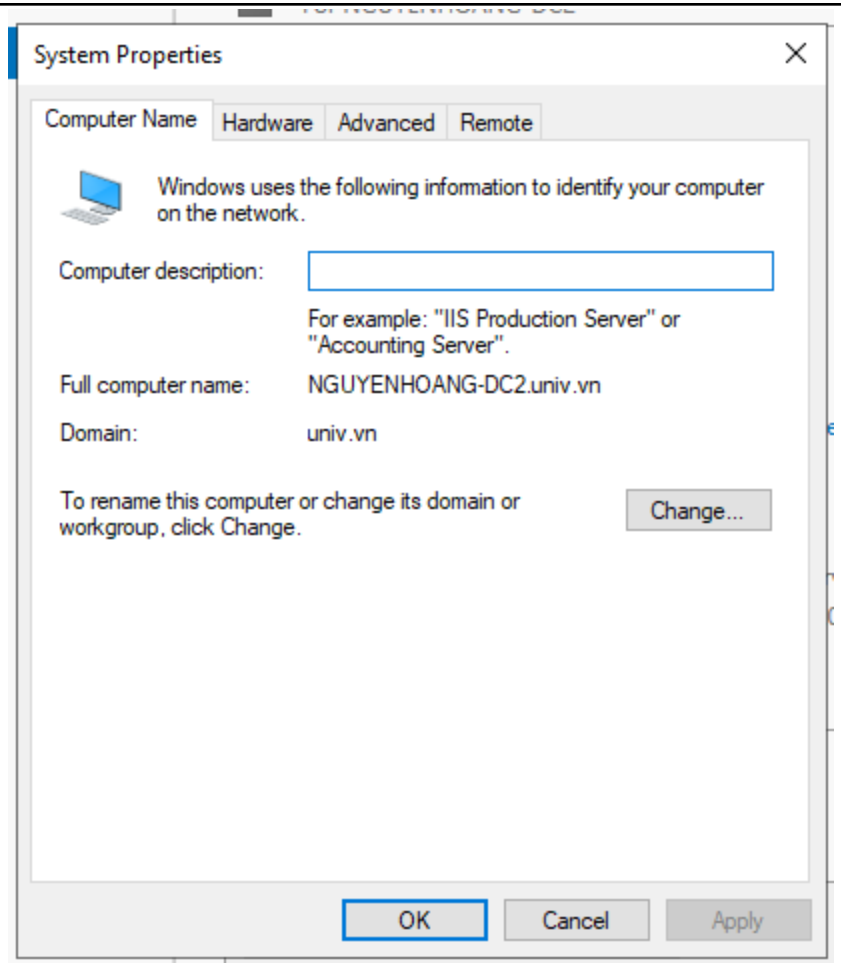

II.2	Cấu hình 2 máy Windows Server thành DC, kiểm tra cập nhật khi có sự thay đổi của 1 trong 2 máy	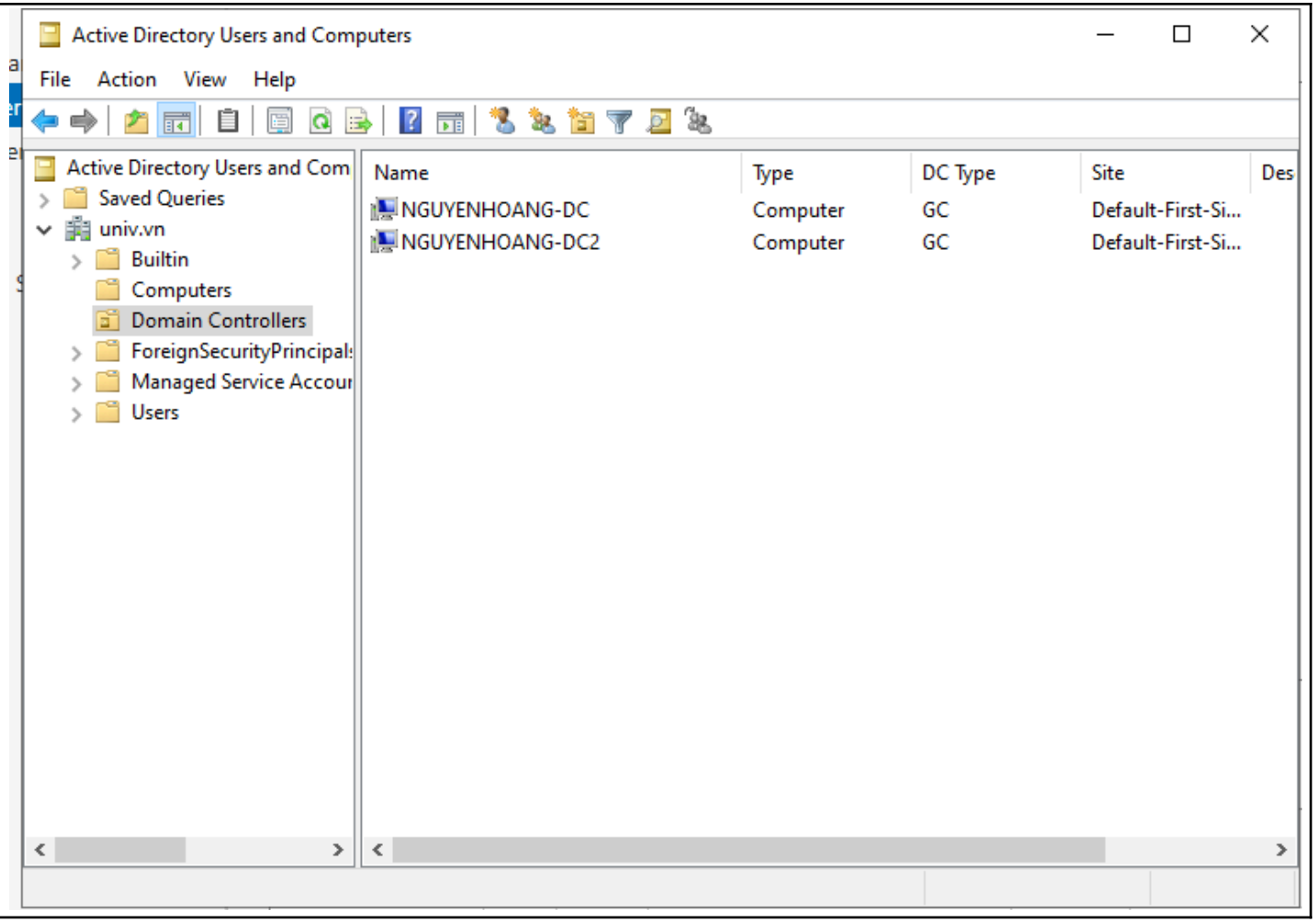

II.3	Hai máy Windows 10 Join Domain và kết nối	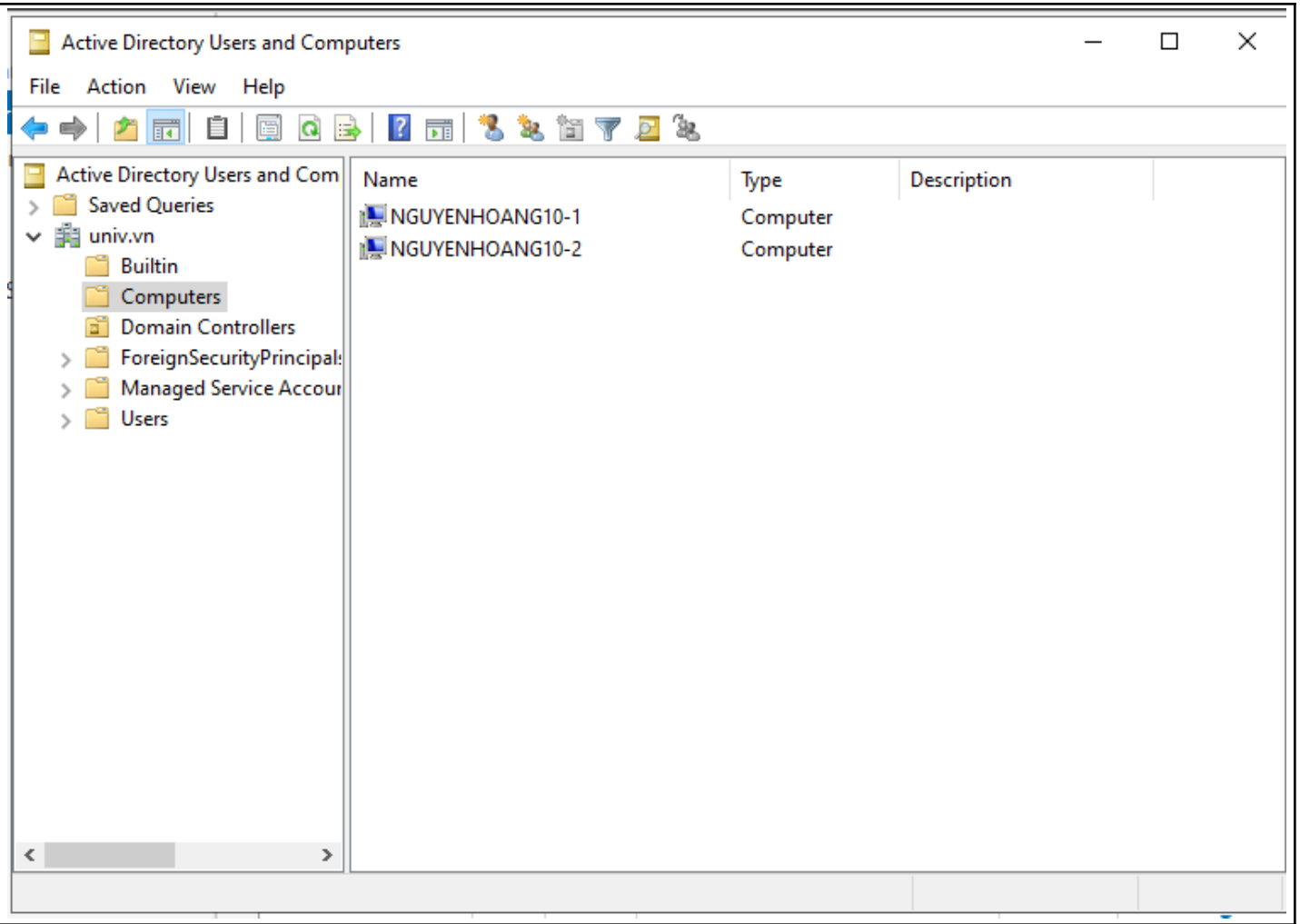
III	Cài đặt và cấu hình Child Domain	
III.1	Đặt tên các máy	Máy WinServer ADC

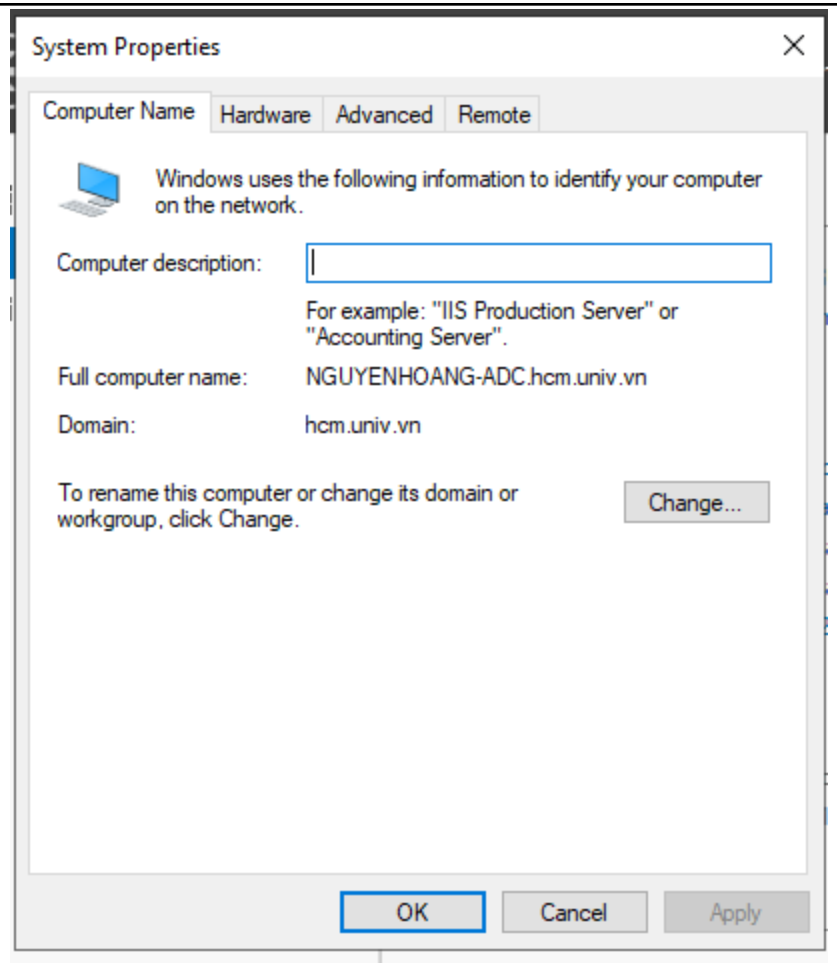
System Properties
Computer Name
Hardware
Advanced
Remote
Windows uses the following information to identify your computer on the network.
Computer description:
For example: "IIS Production Server" or "Accounting Server".
Full computer name:
NGUYENHOANG-ADC.hcm.univ.vn
Domain:
hcm.univ.vn
To rename this computer or change its domain or workgroup, click Change.
Change...
OK
Cancel
Apply

Máy Win10

		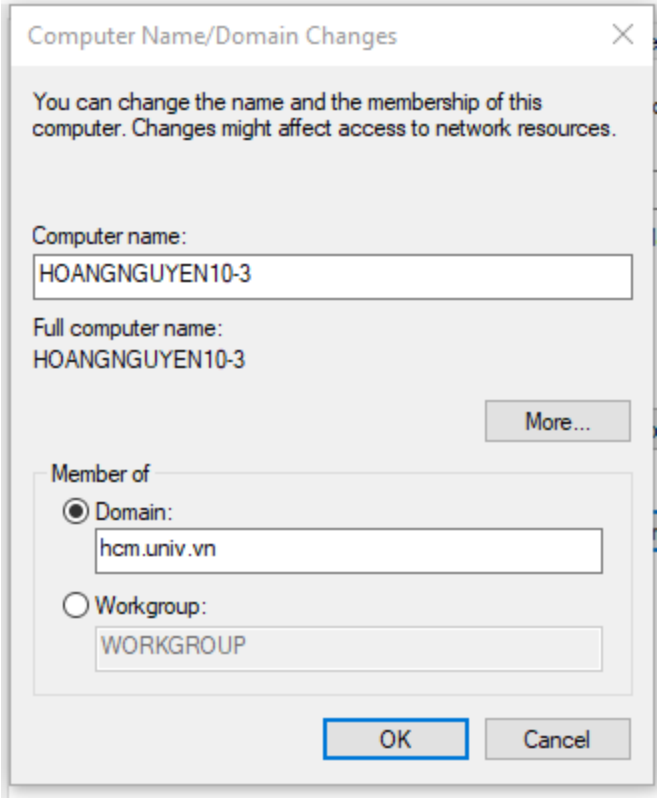 Computer Name/Domain Changes You can change the name and the membership of this computer. Changes might affect access to network resources. Computer name: HOANGNGUYEN10-3 Full computer name: HOANGNGUYEN10-3 More... Member of Domain: hcm.univ.vn Workgroup: WORKGROUP OK Cancel

III.2	1 máy Win Server cấu hình DC, 1 máy Win Server khác cấu hình Child Domain	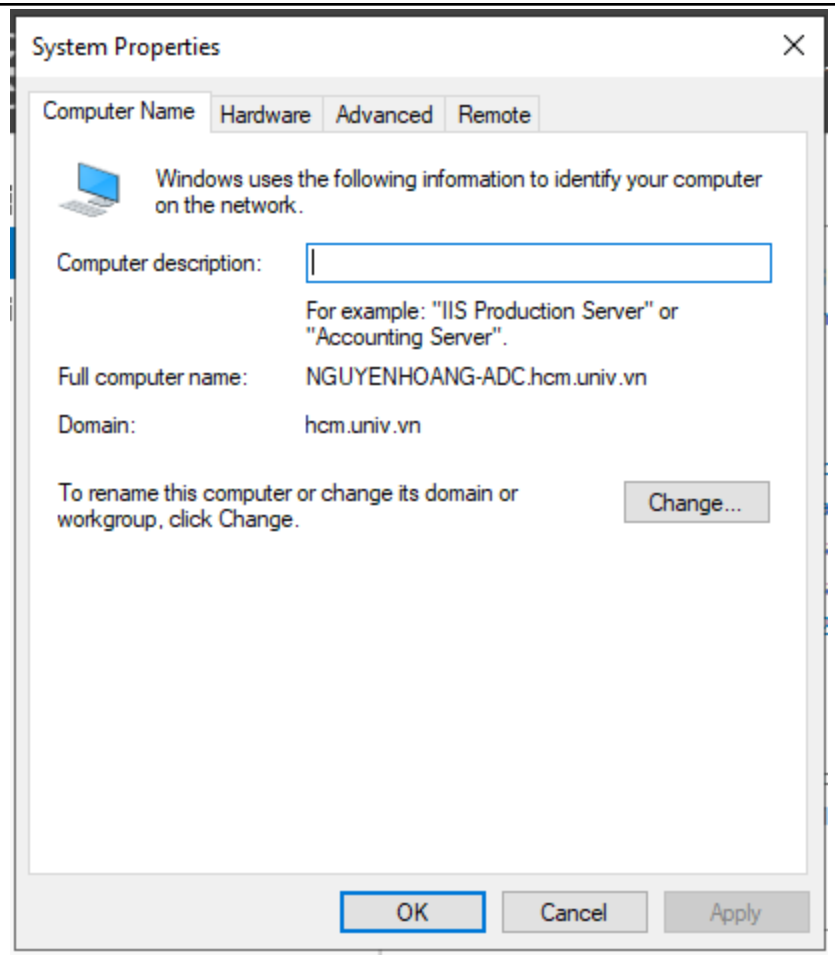
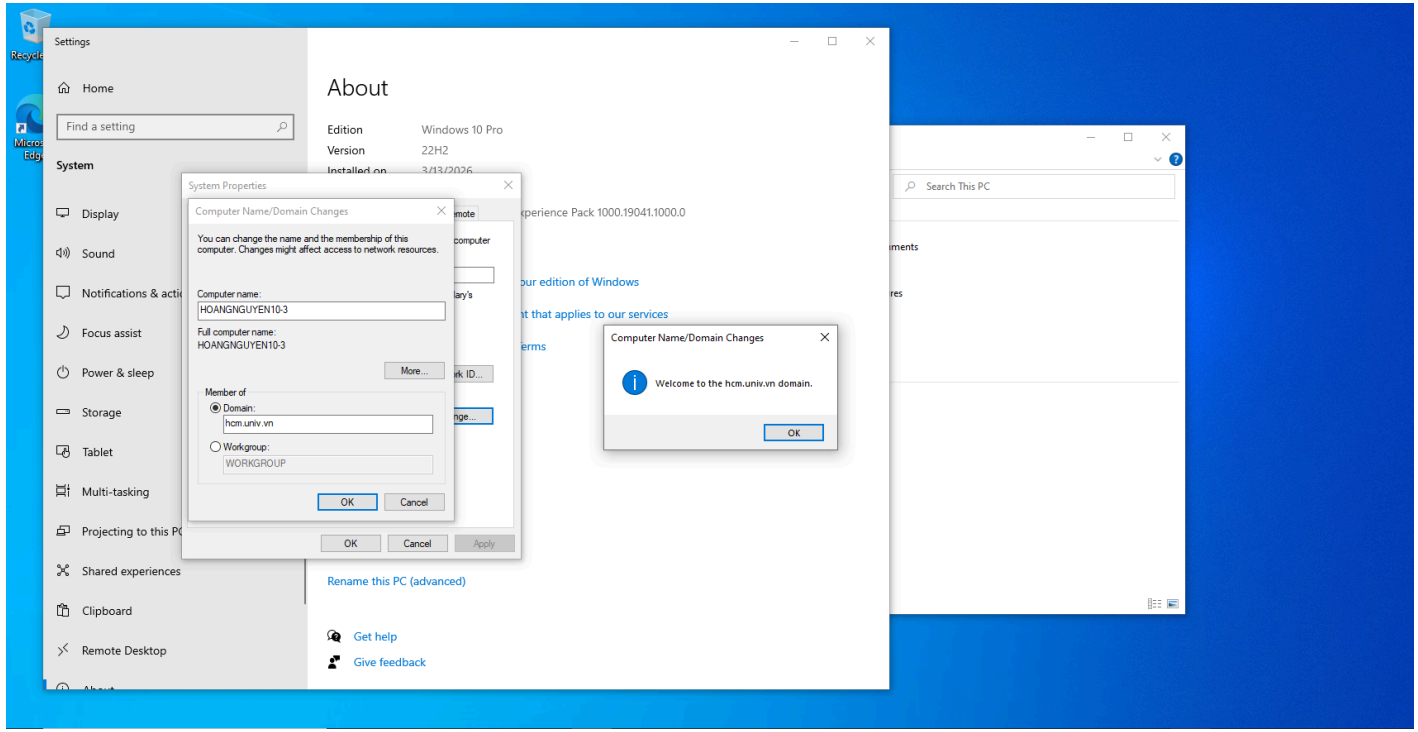
III.3	1 máy Windows 10 join vào Child Domain và kết nối